

Sixth Edition

Textbook of Histology

COLOUR ATLAS

According to the latest
CBME Guidelines | Competency
Based Undergraduate Curriculum for
the Indian Medical Graduate

features a thorough revision of the text and addition of ultramicroscopic features in chapters of the cell, connective tissue, skeletal tissue and muscle tissue. While functional aspects have been added to correlate the structure of the tissue with its respective functions, applied aspects also have been elaborated to foresee the importance of histology during the clinical practice. A new chapter "Key to Identification of Histological Slides", which would help the students in identifying the slides properly, has been added. Highlights of this edition are 10–25 *viva voce* questions with every chapter, and their answers at the end of the book.

All the photomicrographs are of human tissues which clearly depict the features seen in human tissues. The book chiefly provides the "must know" content of human histology, which forms the backbone of histopathology.

The book aims to serve as a valuable textbook for undergraduate students of medical sciences as well as other similar courses like BDS, and AYUSH. It will also be highly beneficial to BSc and MSc students of human anatomy.

Krishna Garg MS, PhD, FAMS, FIMSA, FIAMS, FASI is ex-Professor and Head, Department of Anatomy, Lady Hardinge Medical College (LHMC), New Delhi. She joined LHMC where she completed her MS and PhD and taught anatomy till her retirement. She has received fellowships of the Indian Medical Association, Academy of Medical Specialists, and the International Medical Science Academy. She was elected fellow of the Academy of Medical Sciences (FAMS) in 2005. She was honoured with Excellence Award in Anatomy in 2004 by Delhi Medical Association. She has received Life Time Achievement Award, Fellowship of Anatomical Society of India, and DMA Distinguished Services Award. She is visiting faculty of DNB, MDS and a PhD examiner.

She is chief editor of popular *BD Chaurasia's Human Anatomy 9/e* (Vols 1–4) and author of *Manual of Human Anatomy Dissection, Companion Pocketbook—BDC Human Anatomy* (Vols 1–3) and *BDC Human Anatomy for Dental Students 3/e*; coauthor of *Textbook of Neuroanatomy 6/e*, *Anatomy and Physiology for Nurses, Anatomy and Physiology for Allied Health Sciences, Practical Anatomy Workbook, Practical Histology Workbook and Practical Anatomy Workbook for Dental Students*; and editor of *Human Embryology 2/e, Handbook of General Anatomy 6/e* and *BD Chaurasia's Applied Anatomy and Physiology for BSc Nursing Students*. She has published 53 scientific papers.

Gayatri Rath MS, FAMS, FIAMS is ex-Director Professor and Head, Department of Anatomy, VMMC and Safdarjung Hospital, New Delhi, and ex-Professor and Head, Department of Anatomy, North DMC Medical College and Hindu Rao Hospital, New Delhi. She is a graduate of SCB Medical College, Cuttack, Odisha (1973) and completed her postgraduation in anatomy from AIIMS, New Delhi (1981). She has been teaching undergraduate and training postgraduate students since then and has published 160 scientific papers.

She is the recipient of Silver Jubilee Research Award (BC Roy National Award Fund), Most Popular Teacher Award, Dr HJ Mehta Memorial Award (Gold Medal) 2001, and Dr ML Pan Memorial Award (Gold Medal) 2002. She has also delivered Dr SP Jain Memorial Oration 2010, Prof S Hazary Memorial Oration 2012, General Amir Chand Oration Award. At present she is a member of editorial board for embryology section of Anatomical Society of India since 2013.

Mithlesh Chandra MD, FIC Path is former Senior Deputy Director, ICMR National Institute of Pathology; Chairman, Pathology Consultancy Services and CEO, Digiscon, Noida. She has been involved in teaching histology and pathology to the medical students and oral histology and oral pathology to the dental students. She is co-author of *Textbook of Oral Histology and Oral Embryology with MCQs, Colour Atlas of Colposcopy, Histology, and Cytology of Lower Genital Tract*. Currently she is deeply involved with online education of students in histology and pathology using lecture videos and practical classroom videos.



CBS Publishers & Distributors Pvt Ltd

4819/XI, Prahlad Street, 24 Ansari Road, Daryaganj, New Delhi 110 002, India
E-mail: delhi@cbspd.com, customercare@cbspd.com; Website: www.cbspd.com
New Delhi | Bengaluru | Chennai | Kochi | Kolkata | Lucknow | Mumbai
Hyderabad | Jharkhand | Nagpur | Patna | Pune | Uttarakhand

ISBN: 978-93-5466-570-7



Sixth Edition

Textbook of Histology

Garg | Rath | Chandra



Sixth Edition

Textbook of Histology

COLOUR ATLAS

According to the latest CBME Guidelines | Competency Based Undergraduate Curriculum for the Indian Medical Graduate

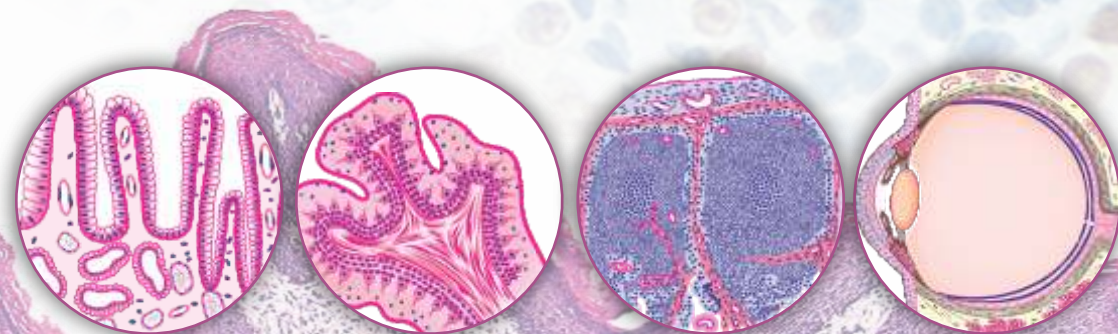

with
**Viva Voce
Questions–Answers**

**Krishna Garg
Gayatri Rath
Mithlesh Chandra**



Dedicated to Education

CBS Publishers & Distributors Pvt Ltd



Contents

<i>Preface to the Sixth Edition</i>	v
<i>Preface to the Fifth Edition</i>	vii
<i>List of Contributors</i>	viii
<i>Competency Index</i>	xv
1. Cell	1
Electron Microscopic Structure	1
Multiple Choice Questions	10
Viva Voce Questions	10
2. Epithelial Tissue	11
Functions of Epithelial Tissue/Epithelium	11
Characters of Epithelium	11
Classification of Epithelium	13
Simple Epithelium	13
Pseudostratified Epithelium	20
Compound Epithelium	22
Multiple Choice Questions	28
Viva Voce Questions	28
3. Connective Tissue	30
Cells	30
Fibres	33
Ground Substance	36
Loose Connective Tissue	36
Dense Connective Tissue	39
Multiple Choice Questions	43
Viva Voce Questions	44
4. Skeletal Tissue: Cartilage and Bone	45
Cartilage	45
Classification of Cartilage	46
Hyaline Cartilage	46

Elastic Cartilage 48
Fibrocartilage 48
Comparison of Types of Cartilages 48
Bone 51
Comparison of the Structure of Cartilage and Bone 52
Cells of Bone 52
Histological Classification of Bone 53
Microscopic Structure of Compact Bone 53
Microscopic Structure of Spongy Bone 55
Ossification of Bones 55
Intramembranous 55
Intracartilaginous 55
Multiple Choice Questions 59
Viva Voce Questions 59

5. Muscular Tissue 60

Skeletal Muscle 60
Electron Microscopy of Sarcomere 63
Smooth Muscle 67
Cardiac Muscle 69
Comparing Various Types of Muscles 71
Multiple Choice Questions 71
Viva Voce Questions 72

6. Nervous Tissue 73

Neuron 73
Neuroglia 76
Nerve Fibres 80
Nerve Trunk 80
Spinal Cord 83
Comparison of Grey Matter and White Matter 83
Ganglia 85
Comparison of the Ganglia 85
Cerebrum 85
Cerebellum 89
Types of Neurons in Cerebellum 89
Connections of Various Neurons 91
Multiple Choice Questions 92
Viva Voce Questions 92

7. Blood Vessels	93
Arteries 93	
Elastic 93	
Muscular 95	
Arterioles 97	
Capillaries 99	
Sinusoids 99	
Veins 100	
Differences between Arteries and Veins 100	
<i>Multiple Choice Questions</i> 102	
<i>Viva Voce Questions</i> 102	
8. Lymphatic System	103
Lymph Node 103	
Spleen 107	
Thymus 110	
Palatine Tonsil 112	
Comparison of the Lymphatic Organs 114	
<i>Multiple Choice Questions</i> 115	
<i>Viva Voce Questions</i> 115	
9. The Glands	116
Salivary Glands 118	
Parotid 118	
Submandibular 118	
Sublingual 120	
<i>Multiple Choice Questions</i> 123	
<i>Viva Voce Questions</i> 123	
10. Integumentary System	124
Epidermis 124	
Dermis 126	
Appendages of Skin 126	
Hair Follicle 126	
Sebaceous Gland 129	
Sweat Gland 129	
Types of Skin 130	
Comparison between Thick Skin and Thin Skin 130	
<i>Multiple Choice Questions</i> 133	
<i>Viva Voce Questions</i> 134	

-
- 11. Respiratory System** **135**
-
- Nose *135*
Nasopharynx *136*
Larynx *136*
Trachea and Conducting Part *136*
Bronchial Tubes *138*
Respiratory Part *141*
Features of Various Parts *144*
Multiple Choice Questions 145
Viva Voce Questions 146
- 12. Digestive System: Oesophagus and Stomach** **147**
-
- Digestive System *147*
Oral Cavity *147*
Teeth *148*
General Plan of Gastrointestinal Tract *149*
Nerve Supply *151*
Oesophagus *152*
Stomach *154*
Multiple Choice Questions 160
Viva Voce Questions 160
- 13. Small and Large Intestines** **162**
-
- Small Intestine *162*
General Plan *162*
Duodenum *165*
Jejunum *167*
Ileum *167*
Differences among Three Parts of Small Intestine *170*
Large Intestine *170*
Differences between Small and Large Intestines *171*
Colon *171*
Vermiform Appendix *173*
Rectum *173*
Anal Canal *175*
Multiple Choice Questions 177
Viva Voce Questions 177

-
- 14. Liver, Gall Bladder and Pancreas** **178**
- Liver 178
 - Gallbladder 182
 - Pancreas 184
 - Differences between Pancreas and Parotid Salivary Gland 186
 - Multiple Choice Questions* 187
 - Viva Voce Questions* 187
- 15. Urinary System** **188**
- Kidney 188
 - Differences between Proximal and Distal Convolutd Tubules 191
 - Ureter 192
 - Urinary Bladder 194
 - Female Urethra 196
 - Multiple Choice Questions* 196
 - Viva Voce Questions* 197
- 16. Male Reproductive System** **198**
- Testis 198
 - Epididymis 202
 - Ductus Deferens 202
 - Prostate Gland 205
 - Seminal Vesicle 207
 - Penis 207
 - Male Urethra 209
 - Multiple Choice Questions* 211
 - Viva Voce Questions* 211
- 17. Female Reproductive System** **212**
- Ovary 212
 - Fallopian Tube 216
 - Uterus 218
 - Cervix 223
 - Vagina 225
 - Mammary Gland 225
 - Comparison of Lactating Mammary Gland and Prostate Gland 228
 - Placenta 231
 - Umbilical Cord 231
 - Multiple Choice Questions* 235
 - Viva Voce Questions* 235

18. Endocrine Glands	237
Hypophysis Cerebri	237
Thyroid Gland	242
Parathyroid Gland	244
Suprarenal Gland	246
Pineal Gland	249
<i>Multiple Choice Questions</i>	250
<i>Viva Voce Questions</i>	250
19. Organs of Special Senses	251
Olfactory Epithelium	251
Tongue	253
Taste Buds	255
Structure of the Eyeball	259
Internal Ear	268
<i>Multiple Choice Questions</i>	271
<i>Viva Voce Questions</i>	271
20. Histological Techniques—Staining: Haematoxylin-Eosin	272
Purpose of Fixation	272
Commonly Used Fixatives	273
Dehydration	275
Clearing	275
Tissue Embedding	276
Sectioning	276
Staining	276
Some Commonly Used Stains	278
Staining: Haematoxylin-Eosin	280
21. Key to Identification of Histological Slides	282
See the Slide with Naked Eye	282
Tubular Structures	282
No Lumen Seen/Solid Structure	283
<i>Answers of MCQs and Viva Voce</i>	287
<i>Index</i>	303

Competency Index

Competency	Competency title	Chapter number
AN65.1	Identify epithelium under the microscope and describe the various types that correlate to its function.	2
AN65.2	Describe the ultrastructure of epithelium.	2
AN66.1	Describe and identify various types of connective tissue with functional correlation.	3
AN66.2	Describe the ultrastructure of connective tissue.	3
AN71.2	Identify cartilage under the microscope and describe various types and structure–function correlation of the same.	4
AN43.2	Identify, describe and draw microanatomy of epiglottis.	4
AN71.1	Identify bone under the microscope. Classify various types and describe the structure–function correlation of the same.	4
AN67.1	Describe and identify various types of muscle under the microscope.	5
AN67.2	Classify muscle and describe the structure–function correlation of the same.	5
AN67.3	Describe the ultrastructure of muscular tissue.	5
AN68.1	Describe and identify multipolar and unipolar neuron, ganglia, peripheral nerve.	6
AN68.2	Describe the structure–function correlation of neuron.	6
AN68.3	Describe the ultrastructure of nervous tissue.	6
AN64.1	Describe and identify the microanatomical features of spinal cord, cerebellum and cerebrum.	6
AN69.1	Identify elastic and muscular blood vessels, capillaries under the microscope.	7
AN69.2	Describe the various types and structure–function correlation of blood vessel.	7
AN69.3	Describe the ultrastructure of blood vessels.	7
AN70.2	Identify the lymphoid tissue under the microscope and describe microanatomy of lymph node, spleen, thymus, tonsil and correlate the structure with function.	8
AN70.1	Identify exocrine gland under the microscope and distinguish between serous, mucous and mixed acini.	9
AN43.2	Identify, describe and draw microanatomy of salivary glands.	9
AN72.1	Identify the skin and its appendages under the microscope and correlate the structure with function.	10

(Contd.)

(Contd.)

Competency	Competency title	Chapter number
AN25.1	Identify, draw and label a slide of trachea and lung.	11
AN52.1	Describe and identify microanatomical features of oesophagus, fundus of stomach, pylorus of stomach.	12
AN52.3	Describe and identify microanatomical features of cardioesophageal junction.	12
AN52.1	Describe and identify microanatomical features of duodenum, jejunum, ileum, large intestine, appendix.	13
AN52.1	Describe and identify microanatomical features of liver, gallbladder, pancreas.	14
AN52.2	Describe and identify microanatomical features of kidney, ureter, urinary bladder.	15
AN52.2	Describe and identify microanatomical features of testis, epididymis, vas deferens, prostate and penis.	16
AN52.2 and 52.3	Describe and identify microanatomical features of ovary, corpus luteum, uterus, uterine tube, cervix, vagina, mammary gland, placenta and umbilical cord.	17
AN43.2	Identify, describe and draw the microanatomy of pituitary gland, thyroid, parathyroid gland.	18
AN43.3	Identify, describe and draw the microanatomy of pineal gland.	18
AN52.1	Identify, describe and draw the microanatomy of suprarenal gland.	18
AN43.2	Identify, describe and draw microanatomy of olfactory epithelium, tongue, cornea, retina and cochlea.	19